Lasowiak

(melodie lasowiackie)
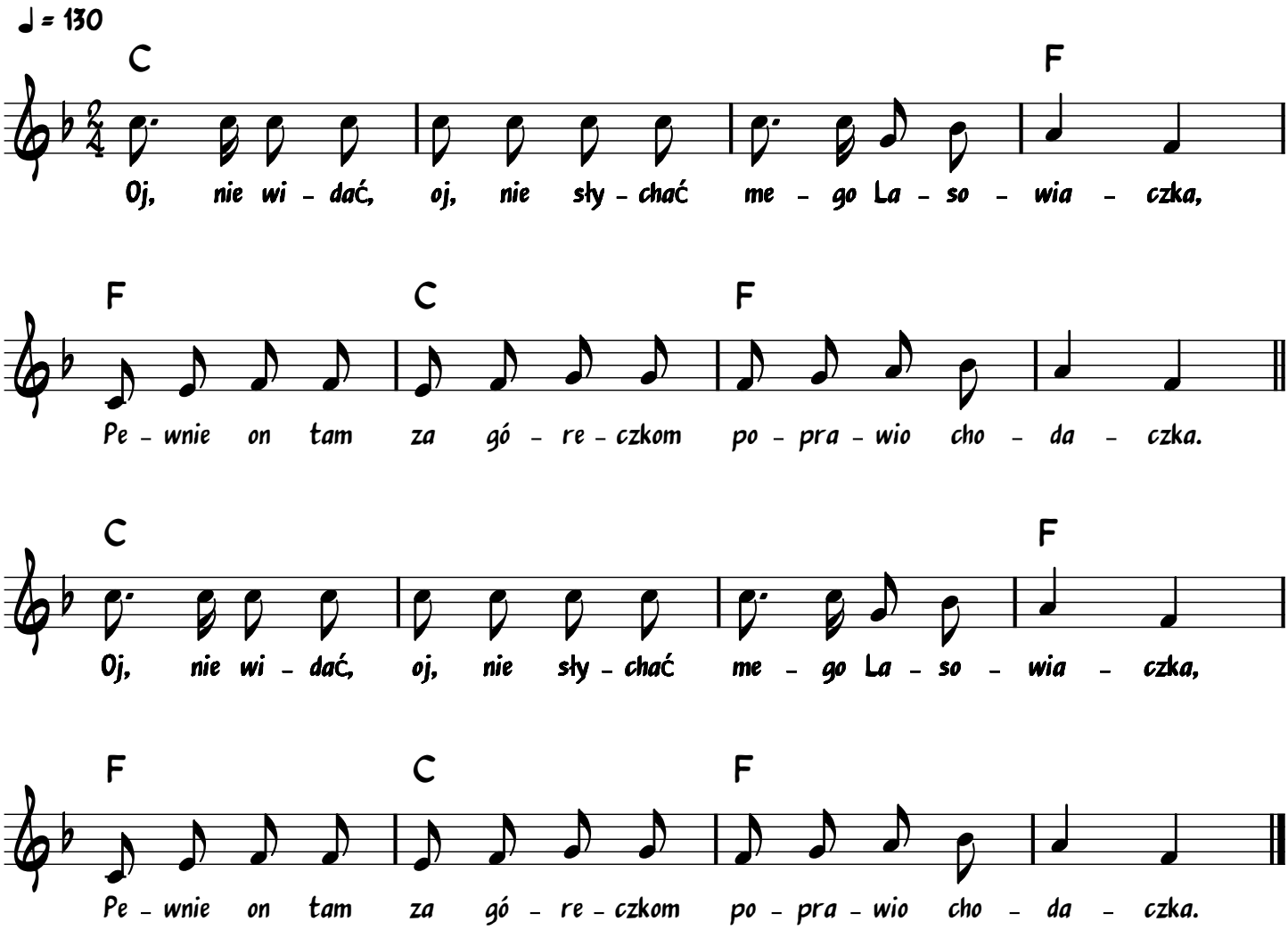
melodia ludowa